the Record and Chronicle

HSS

VOL. XIX APRIL 1966 No. 3

Published by: The Hospital for Special Surgery for the Members of Our Staff and Personnel

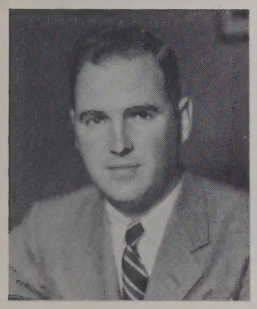

Meet Mr. Kellogg

Mr. James Crane Kellogg, III is one of our relatively newer members of the Board. He was born in New York but now resides in Elizabeth, N. J. where he lives with his wife, the former Elizabeth Rankin Irwin, and their 4 sons.

Mr. Kellogg was educated at the Pingry School, Berkshire School and Williams College. He is now a Senior partner of the firm Spear, Leeds & Kellogg. Formerly he was Chairman of the Board of Governors of the New York Stock Exchange, Vice Chairman and Commissioner of the Port of New York Authority.

He is President and Founder of the J. C. Kellogg Foundation for Crippling Diseases and also President and Chairman of J. C. Kellogg & Sons, Inc.

Mr. Kellogg is a Trustee for the New Jersey Organization for a Better State. He is a member of the American Merchant Marine Library Assoc., The Business Men's Comm. of the Friends of the New York Philharmonic Society, the Board of Managers of Children's Specialized Hospital, Westfield, N. J.

As you can see, this is a very busy man and we consider ourselves most fortunate that he consented to include the Hospital for Special Surgery among his many worthy charitable endeavors and interests.

Louis Noel Retires after 30 Years on the Board

Mr. Louis W. Noel, Vice President of the Board of Managers and Chairman of the Investment and Finance Committee, announced his resignation from the Board. He has been a member of the Board since 1936 and a vice president for the past 10 years. Mr. Noel will serve on the Advisory Council, we are pleased to announce.

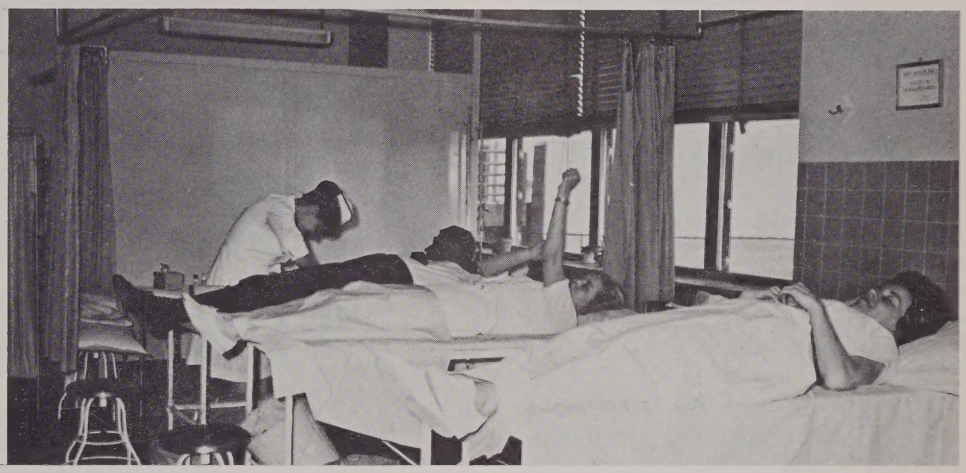

An Investment for the Future

On March 10th the Plaster Room was a particularly *busy* place. 135 employees arrived to donate *blood* to the HSS Employee Blook Bank. Every 15 minutes, throughout the day, five people were screened. Unfortunately, a goodly number were turned away for varying medical reasons. Many of these, however, were invited to visit the New York Blood Center in the near future and try again. We certainly hope that they will do so as we can use the additional credit units. The Center is conveniently located at *310 East 67th Street* and is open from *10:00 AM to 9:00 P.M. on weekdays.* An advance appointment is not necessary; just be sure to indicate that you are from HSS.

All in all, the program was a great success. We all can be grateful for the participation of so many thoughtful colleagues:

Alessandrini, G.
Arellano, A.
Aylward, M.
Baer, J.
Beck, C.
Bender, N.
Bentham, C.
Blair, M.
Bosco, B.
Bovian, H.
Bray, E.
Brewer, E.
Brown, Dr. J.
Brown, R.
Button, D.
Carroll, M.
Carter, M.
Cox, C.
Cronin, R.
Cruz, E.
Daily, J.
Davis, J.
Deloatch, R.
DeRasmo, C.
Dienes, L.
Di Rita, C.
Duimel, H.
Durham, B.
Durso, D.
Eanes, E.
Eccles, R.
Edwards, J.
Embarrato, M.
Ericksson, A.
Evans, H.
Ferentinos, C.
Fisher, R.
Fox, J.
Freyberg, Dr. R.
Fuller, D.
Fulton, F.
Gaither, G.
Gerlough, D.
Gillesssen, Dr. I.
Grannis, W.
Gringer, L.
Haas, M.
Halsted, K.
Hoberman, D.
Houtkin, S.
Jones, G.
Kaymak, M.
Kilebrew, M.
Kilfoyle, J.
Kline, K.
Knowles, M.
Krug, F.
Kuk, J.
Kutner, L.
Lehtinen, B.
Lewis, A.
Lewis, J.
LoBalbo, C.
LoCascio, W.
Lopez, Y.
Loughlin, K.
Madalinski, K.
Magid, L.
Malamed, E.
Marciano, D.
Marigney, E.
Marella, M.
Mayer, Dr. K.
McDonald, J.
McEwen, K.
McKenna, M.
McKeown, D.
McNamara, E.
Morales, M.
Munchenberg, H.
Mulvihill, E.
Murray, A.
Nilsson, Dr. B.
Norz, D.
O'Rourke, A.
Parks, H.
Paroly, J.
Posner, Dr. A.
Presti, J.
Risi, K.
Rivera, C.
Roberson, I.
Robinson, E.
Rodgers, F.
Roma, G.
Rose, M.
Rourke, N.
Ryan, A.
Ryan, C.
Ryan, M.
Ryan, M.
Samson, S.
Saunders, W.
Savas, C.
Saville, Dr. P.
Schrafft, M.
Shechtman, D.
Sheridan, C.
Simmons, T.
Skeene, H.
Smeriglio, C.
Soderman, E.
Sokolosky, A.
Stark, M.
Stein, M.
Stewart, L.
Stewart, M.
Stowell, R.
Sullivan, H.
Sullivan, J.
Tedesko, L.
Thiessen, R.
Thomas, J.
Thompson, Dr. T. C.
Ungberg, W.
Velazquez, C.
Wagner, P.
Warren, A.
Warren, D.
Wiggins, C.
Wilkins, H.
Williams, C.
Winter, F.
Wolf, R.
Yancovitch, J.
Young, M.
Young, T. G.
Zack, S.
Ziegler, M.

Thanks to these people, all of us at HSS are eligible to draw upon this credit in times of *need.*

Riverboat

During the past transit strike, the hospital discovered the advantages of using the East River as a means of transportation. New York Hospital-Memorial-HSS are jointly contracting with a hydrofoil concern to have boats make regular weekday runs up and down the river to transport their employees to and from work.

A dock will be constructed at 71st Street adjacent to the Foot Bridge. Officials do not believe final details will be available much before early summer.

A sweet story

The sugar industry has awarded to HSS's own Miss Candy Schrafft the Miss Sweetness Citation for 1966. Miss Schrafft is a secretary in the Director's Office.

This citation is based on the following criteria: Looks, personality, special talent, and "sweet" disposition. We can attest to the fact that Candy fulfill all of these requirements.

Miss Schrafft will tour the countries' candy factories and sugar cane fields sometime this year. She will also receive a lifetime supply of lump sugar.

THE ENTERTAINERS

Leonard Bernstein's prize pupils graciously consented to perform at Special Surgery recently. They were received with great enthusiasm by our patients, who delighted in their renditions of the following selections:

Concerto for Horn 'n Hardart

P.D.Q. Bach

Bicycles, Ballons & Bosoon

Bunny Nurses

It has been brought to the attention of the Administration that certain nurses on our staff have become employed as "bunnies" at the Playboy Club during their off hours.

Nurses "moonlighting" are going against hospital policy, and not only that, we are also concerned for their health. The cold weather is upon us and such exposure can lead us to colds and absenteeism.

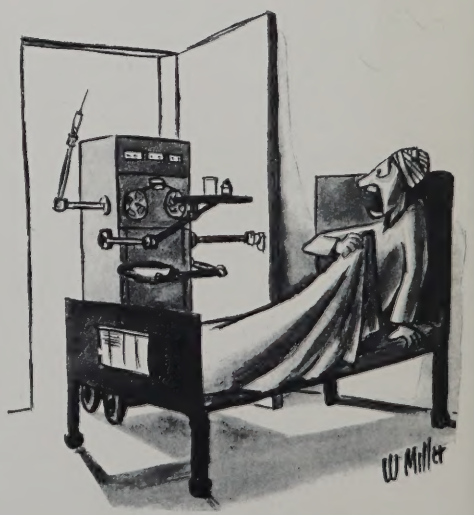

"Oh, God no! Not here!"

These articles on the two inside pages are authentic figments of your editors' April Fool's imaginations.

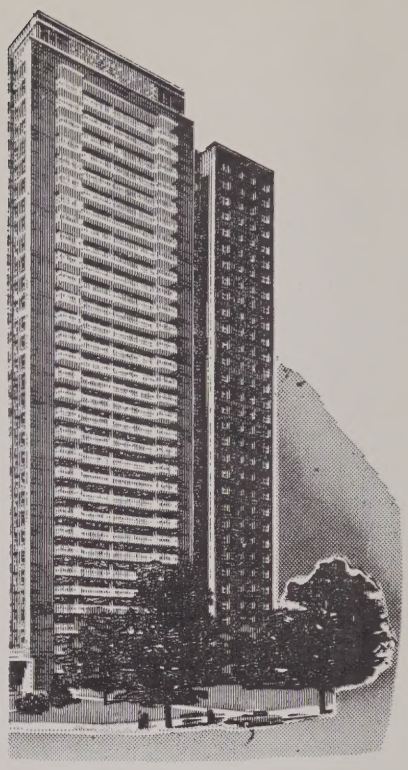

Sky Bridge to Connect

Research-HSS-Lying In-N. Y. Hospital

It has been recently disclosed that Special Surgery and New York Hospital will engage in a dramatic new project. This new affiliation will result in the actual physical connection between Special Surgery's Research Bldg. and Lying-In Hospital.

Medical officials have announced the receipt of a five year grant to study the implications and problems of arthritic women of child bearing age — hence —a "Sky Bridge" to facilitate the expected increase in traffic between these two buildings.

New Apartment Bldg. for HSS.

The hospital has disclosed its plans for a hospital apartment building. Following are the details that will prove of interest:

The zoning board has approved the plans concerning the building to be built on 72nd Street and to be occupied by January, 1968.

The building will tower about 34 stories and will have approximately 250 separate units. The largest apartments will contain four bedrooms, separate dining room, river-view balconies and 3 baths. These apartments will range in price from $150.00. There will be smaller apartments including efficiency ranging in price from $35.00 per month.

Included in the building will be:

a. Central Air-Conditioning

b. 200 car garage

c. Elevator and doorman service

d. Intercom and television communications

e. An internal super-market

f. Laundry & valet service

g. A restaurant (Patricia Murphy's East)

h. Glassed encased roof swimming pool

i. Sauna baths and gymnasium

The architects state that each apartment will be completely sound proof and dust free, which will be welcomed news to those of us accustomed to New York City's polluted air. Directly above is a model of the planned structure.

All employees and members of the professional staff are *eligible* as tenants.

Ringo Starr reported to be HSS patient

It has been reported by usually reliable sources that Britain's young celebrity, Ringo Starr, is to be hospitalized at Special Surgery for a low back orthopedic problem. Informants believe he will be in the hospital sometime early in April. The exact date is being kept in confidence because disclosure would probably lead to a mob scene in a required quiet zone surrounding the medical center. Meantime, however, hospital officials are working closely with the New York City Police Department and the British Embassy to make sure all maximum security measures are followed.

PRICELESS PAINTING DONATED TO HOSPITAL

An annonymous donor selected the hospital for bestowing an original Renior oil. Art appraisers have valued this masterpiece in excess of **$200,000.00**.

The painting will be reframed and hung in the Therapeutic Pool area in the Physical Therapy Department. Hospital officials have chosen this area since the subject of the painting is beach bathers.

Personally Speaking

Marriages: *Jill Estabrook* was married to *Richard Cochrane*. Jill works in Physical Therapy, but will be resigning to work on her new home in Ossining.

On March 3, 1966, *Charles (Lennie) Williams,* the porter on the 8th Floor was married to *Magdaline Shaw* in a civil ceremony at City Hall. Our very best wishes are extended to Lennie and his bride.

Births: Miss *Katy Kline's* sister had a baby boy and Miss Kline was present at the delivery. On February 24, 1966, *Eric Anthony Dublin* bowed into the world weighing 7 lbs. 14 oz. He is the second son of *Dennis Dublin,* who deserves a double congratulations, for on February 15th Dennis became a U. S. citizen. Dennis is our Payroll Clerk in Accounting.

There were two births reported from Dietary. On Feb. 9. 1966, *Mr. & Mrs. Ruben Pastor* welcomed a baby girl, *Janet,* weighing 7 lbs. 7 oz. and *Mr. & Mrs. James Moore* became the proud parents of a boy *Stephen Pierce,* on Feb. 24, 1966. Stephen weighed 9 lbs. 6 oz.

Deaths: We extend our deepest sympathy to *Mrs. Ruth Gorton,* our Personnel Director, on the loss of her father, February 26th.

Changes & Promotions:

Charles Cox has been promoted to Chief Clerk of the Receiving Dept. Effective Mar. 1, 1966, *Miss Maletta Sundstrom-Ziegler* transferred from the Physiotherapy Dept. to the Research Laboratories to work on a special Hip Clinic research project for *Dr. Philip D. Wilson, Jr., Jane Trainor,* of 7 So. and *L. Faraco* of 7 No. were promoted to Clinical Instructors. *Mrs. Mary Kaymak* was made Director of the Education Dept. *Mrs. Victoria Lancry* was promoted to Darkroom Tech. in the X-ray Dept. She formerly worked in Dietary.

Our congratulations to all these employees.

Additions: *Jenny Cobb,* R.N. on 8 So. — *Miss Joyce Kuk,* Asst. Head Nurse on 7 So. — *Miss Kerber,* R.N., 7 So. — *Miss Vale,* R.N. on 5 So. — *Miss Zaratzian,* LPN on 7 So. — *Miss V. Stewart,* N.A. on 6 No. — *Miss Boone,* N.A. on 7 So.

W. Franklin Borden is the new clerk in receiving. *Mrs. Ronnie Grabel* will be with the Occ. Therapy Dept. of the Cerebral Palsy Clinic for 2 months. She is a student at New York University School of Education, Dept. of Occ. Therapy. *Miss Darcy B. Fisher* is now secretary to Medical Education in the Research Bldg. *Patricia Wagner* we are pleased to say, has come back to work for Physical Medicine.

We wish a very hearty welcome to all these new employees and hope their association with us will be long and fruitful.

PROFESSIONALLY SPEAKING

We have received news from a former patient living in Hawaii, to the effect that *Dr. Ivar Larsen,* an alumnus of HSS, was in a tournament and sucessfully landed the biggest fish caught in that tournament, an 86 pound marlin. That's quite a fish.

Dr. Robert L. Patterson, Jr., Dr. Goran C. H. Bauer, Dr. L. Ramsay Straub, and *Dr. John H. Doherty* recently attended the Joint Committee on Orthopaedic Research and Education Seminars of the American Academy of Orthopaedic Surgeons and the American Board of Orthopaedic Surgery held in Dallas, Texas. At the meeting Dr. Straub acted as moderator of the panel, "Method of Selection of Residents."

Dr. Paul D. Saville lectured on "Gravity in the Skeleton" at St. Elizabeth's Hospital of Tufts Medical School and participated in a discussion on "Phosphate Treatment of Resistant Rickets" before the Harvard Rheumatoid Society in Boston on February 18, 1966.

Dr. Robert H. Freiberger lectured on "Diagnostic Radiology with Special Procedures in Orthopaedics" before the Society of Medical Jurisprudence at Lenox Hill Hospital on February 14, 1966. On the same date *Dr. Alexander Hersh* presented a paper on "Foot Problems in Children: Diagnosis and Treatment" at the Medical Society of the State of New York Annual Convention.

Dr. James A. Nicholas was elected Secretary-Treasurer of the Orthopaedic Research Society at their recent meeting in Chicago. At this same meeting *Dr. Hilliard E. Firschein,* Asst. Professor of Biochemistry in Surgery (Orthopedics) and *Mr. Jonathan P. Shill,* Sr. Lab. Technician in the hospital, presented a paper before the Society in Chicago. The subject was "The Determination of Urinary Hydroxyproline."

Dr. Edward M. Smith, Research Associate in Radiology and Assoc. Scientist in the HSS Research Dept. spoke recently before the Mid-Eastern Chapter of the Society of Nuclear Medicine in Washington on the properties, uses, radiochemical purity, calibration, and internal dosimetry of TC-99m.

Dr. Peter Cyrus Rizzo was recently appointed Director of Orthopedics at Lawrence Hospital, Bronxville, N. Y.

Dr. Edward Kostiner joins Dr. Posner's laboratory this month as a Research Assistant. Dr. Kostiner comes with broad experience in the inorganic chemistry of the calcium prosphates which resemble bone. His work will be on the synthesis of crystals of these materials in order to understand their atomic structure and thereby better understand the atomic structure of bone.

We are honored to welcome *Dr. Linh,* a Major in the South Vietnamese Army, who is observing here at HSS for approximately two weeks.

DISASTER DRILL

Please circle Saturday, April 16th, on your calendar. The Disaster Drill for the entire medical center will be held from 10:00 to 11:30 a.m. on that date. Your department head will give you further details.

(personally speaking cont'd)

Resignations: *Miss Dorothy Viskovich,* Dir. of Education Dept. is leaving for the West Coast. *Mrs. S. Sharan* is leaving to further her education. *Miss V. Sutcliffe* is leaving April 1, 1966.

Other News:

Miss Mary J. Corcoran returned recently from a 10 day tour of Miami Beach and Nassau. *Mrs. Goldstone,* our Adm. Dietitian, returned from a Mediterranean cruise looking fit and tan. *Miss Hevessey* and *Miss Quatroche* just returned from a trip to St. Croix. *Miss C. Loughlin* is off to Nassau for a well deserved vacation. *Miss Eileen Donohue* joined our Soc. Service department on Feb. 1st, and at present is taking care of Children's Orthopedic Serv. She graduated from Regis College.

HSS's Basketball Team

For our readers information, below is the results of the games played to date by the hospital's basketball team.

The Home Games are played at the Dept. of Parks Bldg., 54th & First Ave.

HSS	60	Hillside	21
HSS	40	L.I.J.H.	37
HSS	55	Hillside	35
HSS	49	Mt. Sinai	72
HSS	55	L.I.J.H.	42
HSS	37	Hillside	27
HSS	38	Mt. Sinai	43
HSS	53	L.I.J.H.	39

THE RECORD AND CHRONICLE

Editors

Mary C. Knowles — John E. Baer

Editors-in-Chief

Professionally Speaking.....Walter Schulz
Feature .....Jerome Ilson
Photography .....Olive Fisher & Dorothy Page

Reporters

Deborah Fuller — Jordon Barlow